

A PLOT OF THE
WELCH GRANT.

CONTAINING 173,840 ACRES.

November 16th 1736.

Scale of Original Plot 35 Chains per Inch.
Scale of Copy of Plot 320 Chains per Inch.

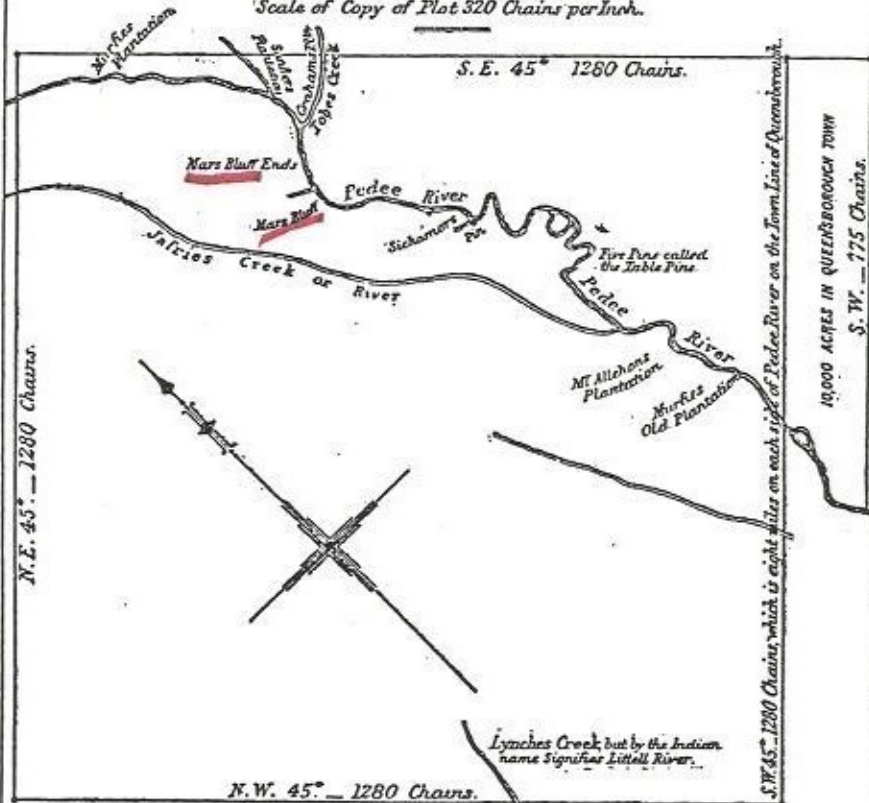

South Carolina, By virtue of Precept to me directed by James H. Johns, Esq^r His Majestys Surveyor General, bearing date the Sixteenth of November, 1736, I have admeasured and laid out for the Welch families that are to be Imported, to this Province, a Tract of Land containing in the whole One Hundred and Seventy three Thousand, Eight Hundred and Forty Acers, situated and being in Craven County, Ten Thousand Acers, being part thereof lying within the limits of the Township of Queenborough, on the North side of Pedee River, the Remainder of Said Tract lying on both sides of said River, Biting & Bounding to the South East on the Reserved Lands of the said Township of Queenborough and all other sides on vacant Lands as is supposed, & hath such shape, form and marks as are Represented by this Deliniated Plot, thereof given under my hand, 29th Day of November, 1736. per me, (Signed)

Deputy Surveyor
Note - This Copy made May 22nd, 1859, from Original Plot in Secretary of State's Office.

By *White & Ramsay* -
Deputy Surveyors.

tage. The
from the
Broughton
Chief, in
Carolina.

"Whereas
cil, from J
Sam^l Wil
their petit
Welch Fa
they viewe
on each si
Branches
scribed in
are not th
agreeable
their inter
have also
that sever
had from
sions in F
their way
and with
Council, t
that I hav
the said l
and confir
and have
may be, w
to give N
directed to
Persons th
Lands abc
each side
said. Giv
his Majes
10th year
This ex

*Gazette, F